

# RIP ROAD FORESHORE RESERVE FOR CENTRAL COAST COUNCIL

**NOTES**

1. ALL LEVELS IN METRES (m) TO AUSTRALIAN HEIGHT DATUM (AHD).
2. ALL DIMENSIONS ARE IN MILLIMETRES UNO.
3. DRAWINGS TO BE READ IN CONJUNCTION WITH TECHNICAL SPECIFICATION.



**LOCALITY PLAN**  
1: 1500(A1)

DRAWING LIST	
NUMBER	TITLE
0010	TITLE SHEET, DRAWING LIST & LOCALITY PLAN
0050	SITE PLAN
0075	GENERAL ARRANGEMENT
0150	PERSPECTIVES
0200	SEAWALL TYPICAL DETAILS
0300	DINGHY SKID & TYPICAL STAIR DETAILS
0400	REVETMENT DETAILS
0500	MISCELLANEOUS DETAILS

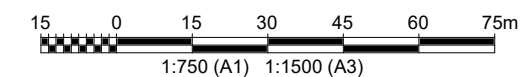

**D2 FOR TENDER**

**AUSTRALIAN HEIGHT DATUM**

REV	DATE	DESCRIPTION	JPC	RP	GB
A	30.10.2019	FOR TENDER			

REVISIONS

CLIENT



PROJECT  
**RIP ROAD RESERVE  
FORESHORE REHABILITATION  
TEAM**

TITLE  
**TITLE SHEET, DRAWING LIST &  
LOCALITY PLAN**



DRAWN	JPC	COORD. SYSTEM	DATUM
DATE	30.10.2019	SCALE MGA 56 AT A1	AHD REF: PA1952

DRAWING No.	REVISION
PA1952-RHD-00-DR-MA-0010	A





BRISBANE WATERS



- NOTES**
- ALL LEVELS IN METRES (m) TO AUSTRALIAN HEIGHT DATUM (AHD).
  - ALL DIMENSIONS ARE IN MILLIMETRES UNO.
  - DRAWINGS TO BE READ IN CONJUNCTION WITH TECHNICAL SPECIFICATION.

- EXISTING SERVICES LEGEND:**
- EXISTING SEWER MAIN (SIZE UNKNOWN) —
  - EXISTING DRAINAGE LINE (GRADE UNKNOWN) —
  - EXISTING OVERHEAD ELECTRIC —

**SITE PLAN**  
1:150(A1)

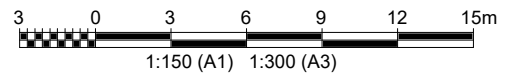

**D2 FOR TENDER**

**AUSTRALIAN HEIGHT DATUM**

REV	DATE	DESCRIPTION	BY	CHK	APP
A	30.10.2019	FOR TENDER	JPC	RP	GB



**PROJECT**  
RIP ROAD RESERVE  
FORESHORE REHABILITATION  
TEAM

**TITLE**  
SITE PLAN

**Royal HaskoningDHV**  
*Enhancing Society Together*

North Sydney NSW 2060 Australia  
Tel +61 2 8854 5000  
Email info@rhdhv.com  
www.royalhaskoningdhv.com

DRAWN	JPC	COORD. SYSTEM	DATUM
DATE	30.10.2019	SCALE	AHD
DRAWING No.	PA1952-AT1	As indicated	REF.
			PA1952
DRAWING No. PA1952-RHD-00-DR-MA-0050			REVISION
			A

C:\Box Sync\PA1952-CL Rip Road Reserve Foreshore Rehabilitation\Team\PA1952-Technical Data\Working Drawings\PA1952-RHD-00-DR-MA-0050.rvt



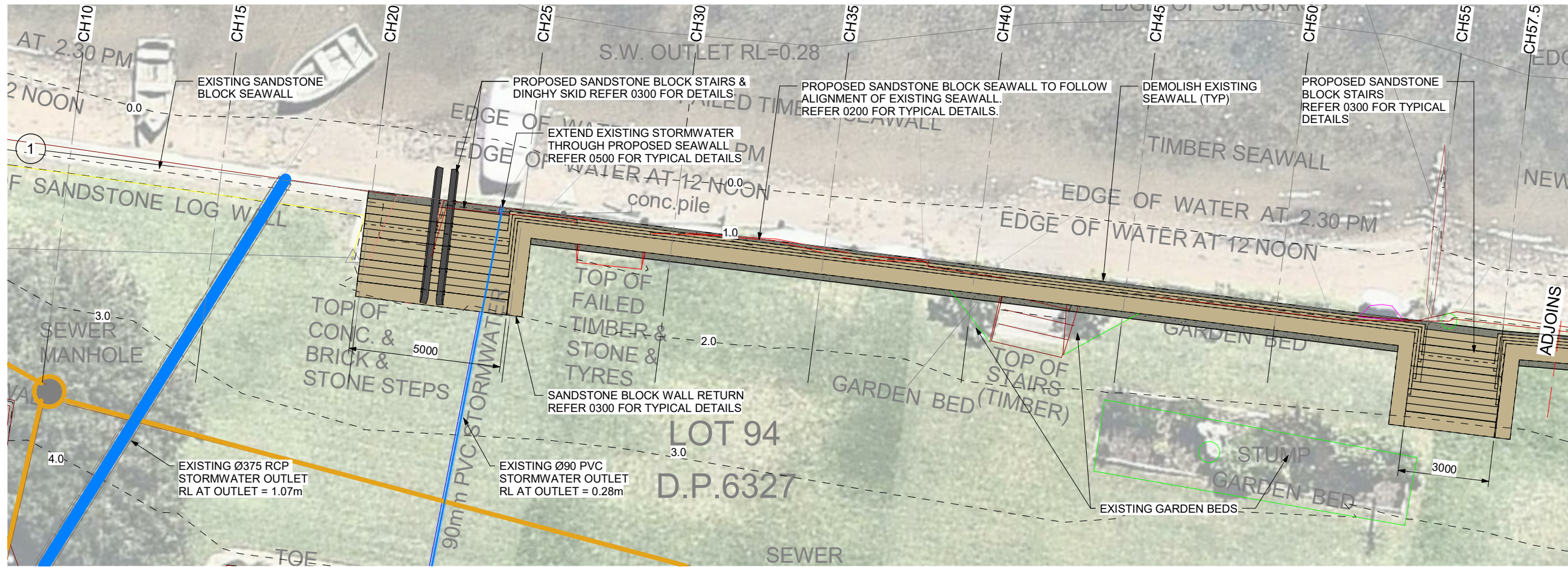

**GENERAL ARRANGEMENT - PART A**  
1: 75(A1)

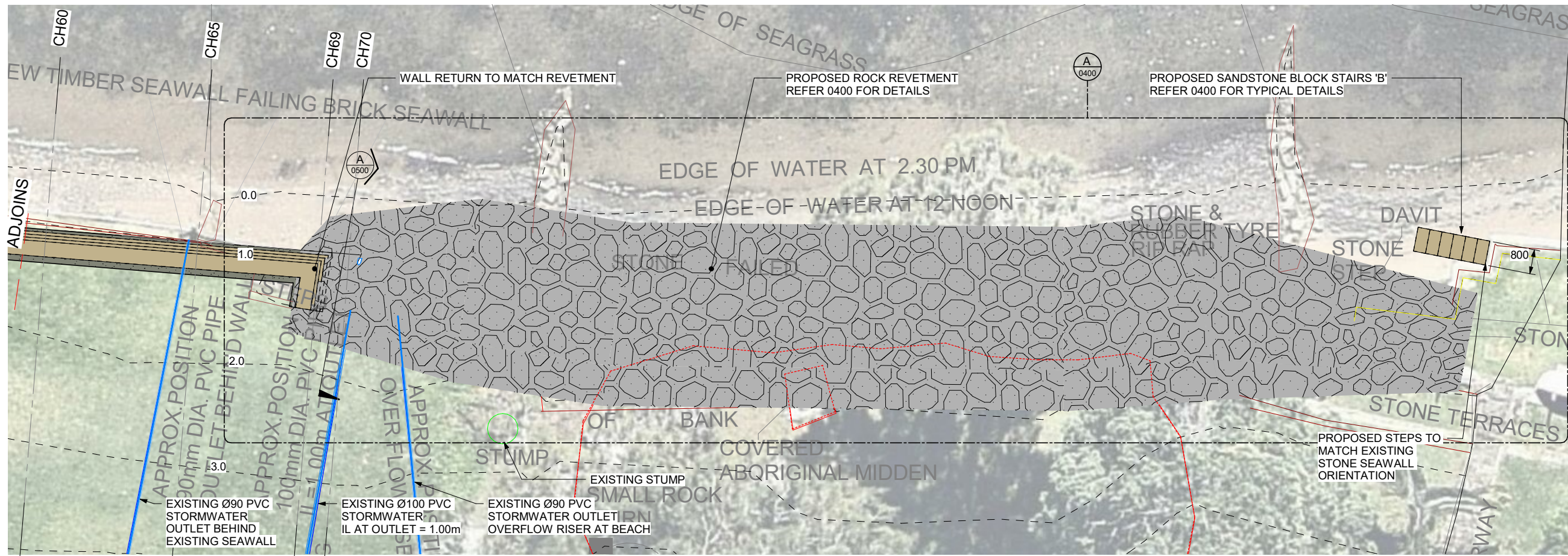

**GENERAL ARRANGEMENT - PART B**  
1: 75(A1)

**NOTES**

1. ALL LEVELS IN METRES (m) TO AUSTRALIAN HEIGHT DATUM (AHD).
2. ALL DIMENSIONS ARE IN MILLIMETRES UNO.
3. DRAWINGS TO BE READ IN CONJUNCTION WITH TECHNICAL SPECIFICATION.

EXISTING PVC DRAINAGE SCHEDULE		
LOCATION	SIZE	INVERT ELEVATION
CH24	90 mmø	0.40 m
CH65	90 mmø	0.99 m
CH70	100 mmø	1.00 m
CH75	90 mmø	0.36 m

1

**D2 FOR TENDER**

**AUSTRALIAN HEIGHT DATUM**

REV	DATE	DESCRIPTION	JPC	RP	GB
A	30.10.2019	FOR TENDER			

REVISIONS

CLIENT



PROJECT  
**RIP ROAD RESERVE  
FORESHORE REHABILITATION  
TEAM**

TITLE  
**GENERAL ARRANGEMENT**



DRAWN	JPC	COORD. SYSTEM	DATUM
DATE	30.10.2019	MGA 56	AHD
DRAWING No.		SCALE	REF.
		AT A1	PA1952
REVISION			
			PA1952-RHD-00-DR-MA-0075
			A

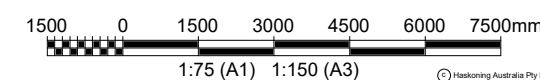

C:\Box Sync\PA1952 - CL Rip Road Reserve Foreshore Rehabilitation\Team\PA1952 - Technical Data\Working Drawings\PA1952-RHD-00-DR-MA-0075.dwg



**NOTES**

1. ALL LEVELS IN METRES (m) TO AUSTRALIAN HEIGHT DATUM (AHD).
2. ALL DIMENSIONS ARE IN MILLIMETRES UNO.
3. DRAWINGS TO BE READ IN CONJUNCTION WITH TECHNICAL SPECIFICATION.

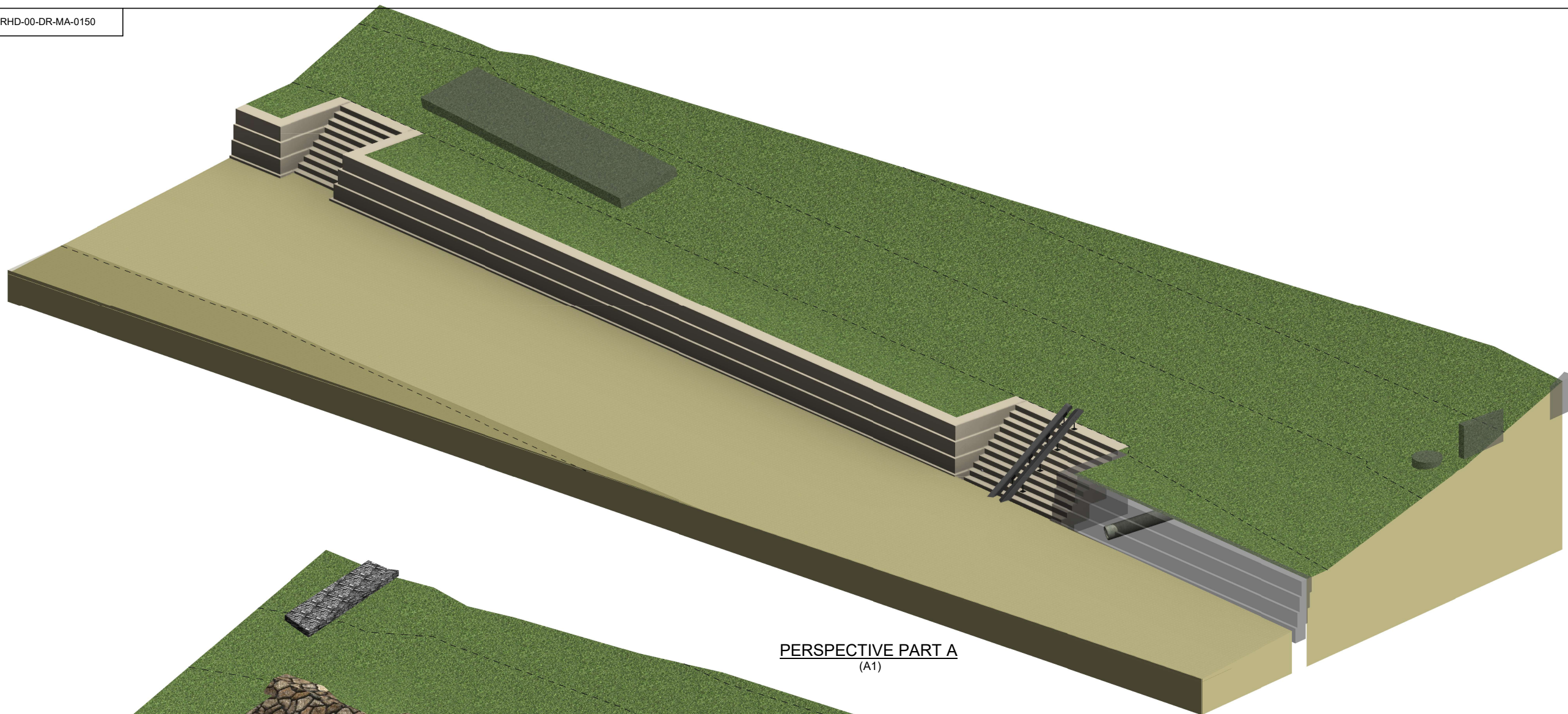

**PERSPECTIVE PART A**  
(A1)

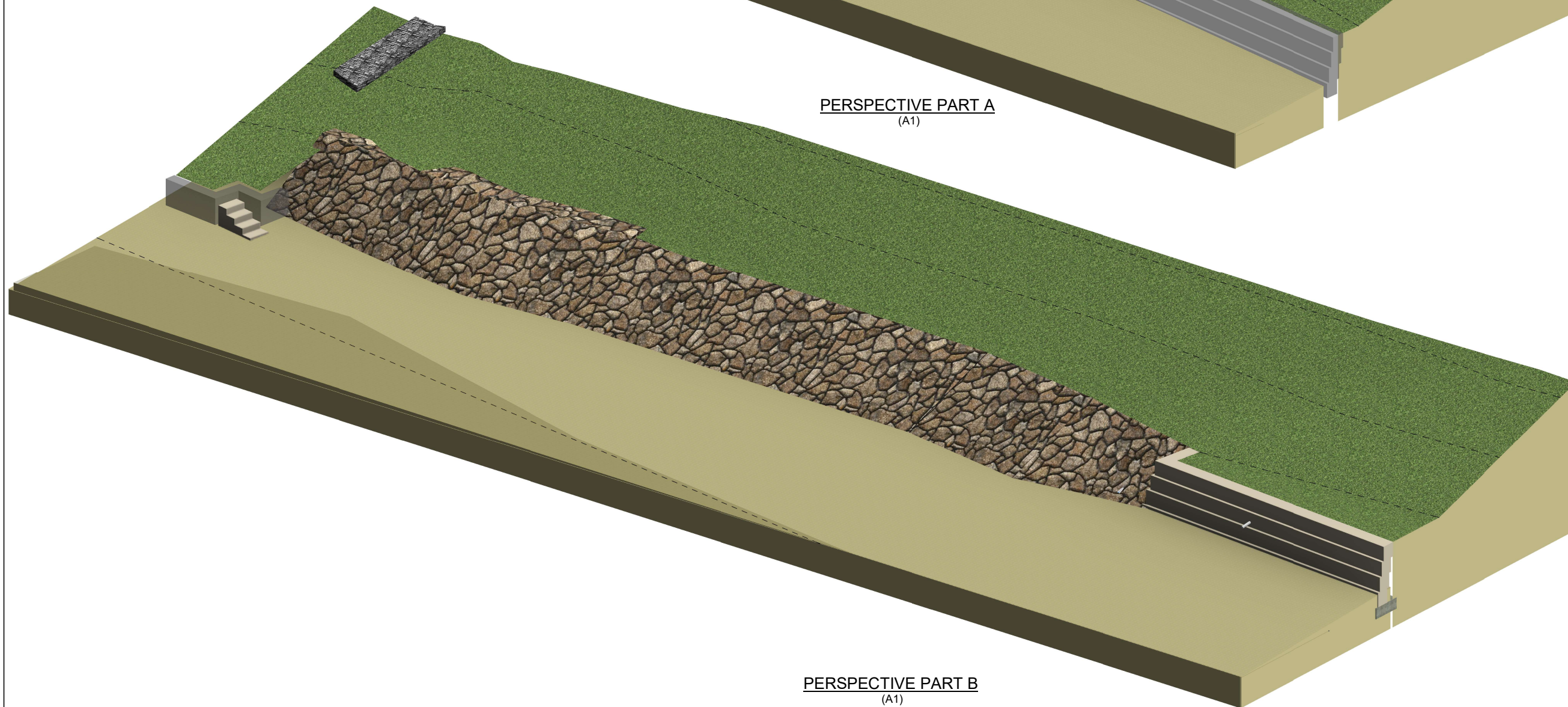

**PERSPECTIVE PART B**  
(A1)

**D2 FOR TENDER**

**AUSTRALIAN HEIGHT DATUM**

REV	DATE	DESCRIPTION	JPC	RP	GB
A	30.10.2019	FOR TENDER			

REVISIONS

CLIENT



PROJECT  
**RIP ROAD RESERVE  
FORESHORE REHABILITATION  
TEAM**

TITLE

**PERSPECTIVES**



DRAWN	JPC	COORD. SYSTEM	DATUM
DATE	30.10.2019	SCALE	AHD
		AT A1	REF.
		NTS	PA1952

DRAWING No.	REVISION
PA1952-RHD-00-DR-MA-0150	A



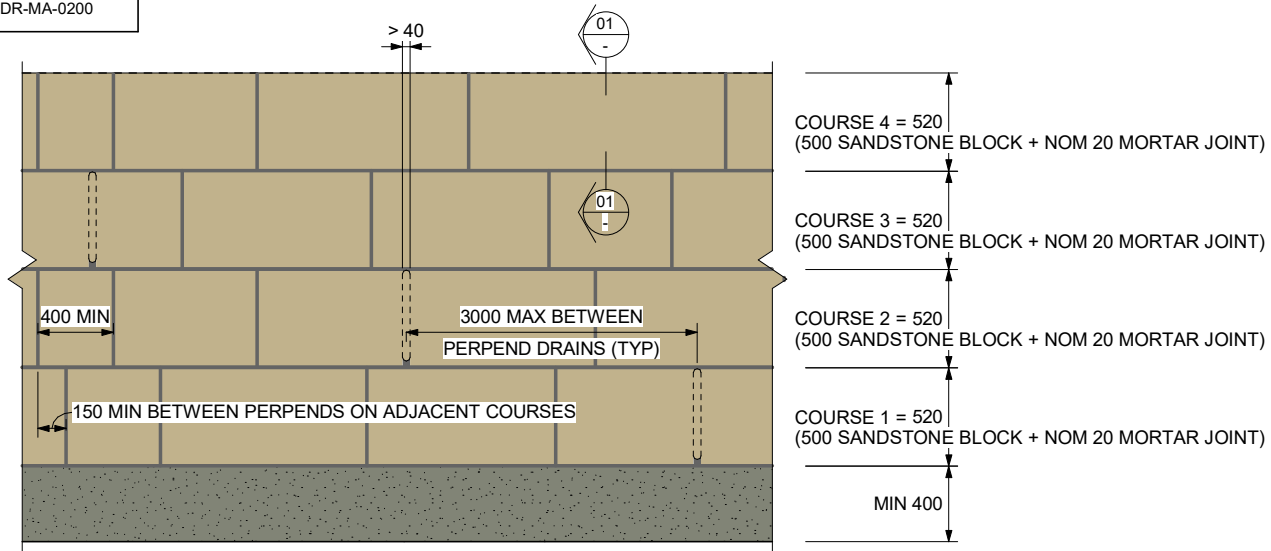

**SEAWALL PART ELEVATION**  
1:20(A1)

**NOTES**

1. ALL LEVELS IN METRES (m) TO AUSTRALIAN HEIGHT DATUM (AHD)
2. ALL DIMENSIONS ARE IN MILLIMETRES UNO
3. REFER TO THE TECHNICAL SPECIFICATION FOR ALL OTHER CONCRETE REQUIREMENTS.

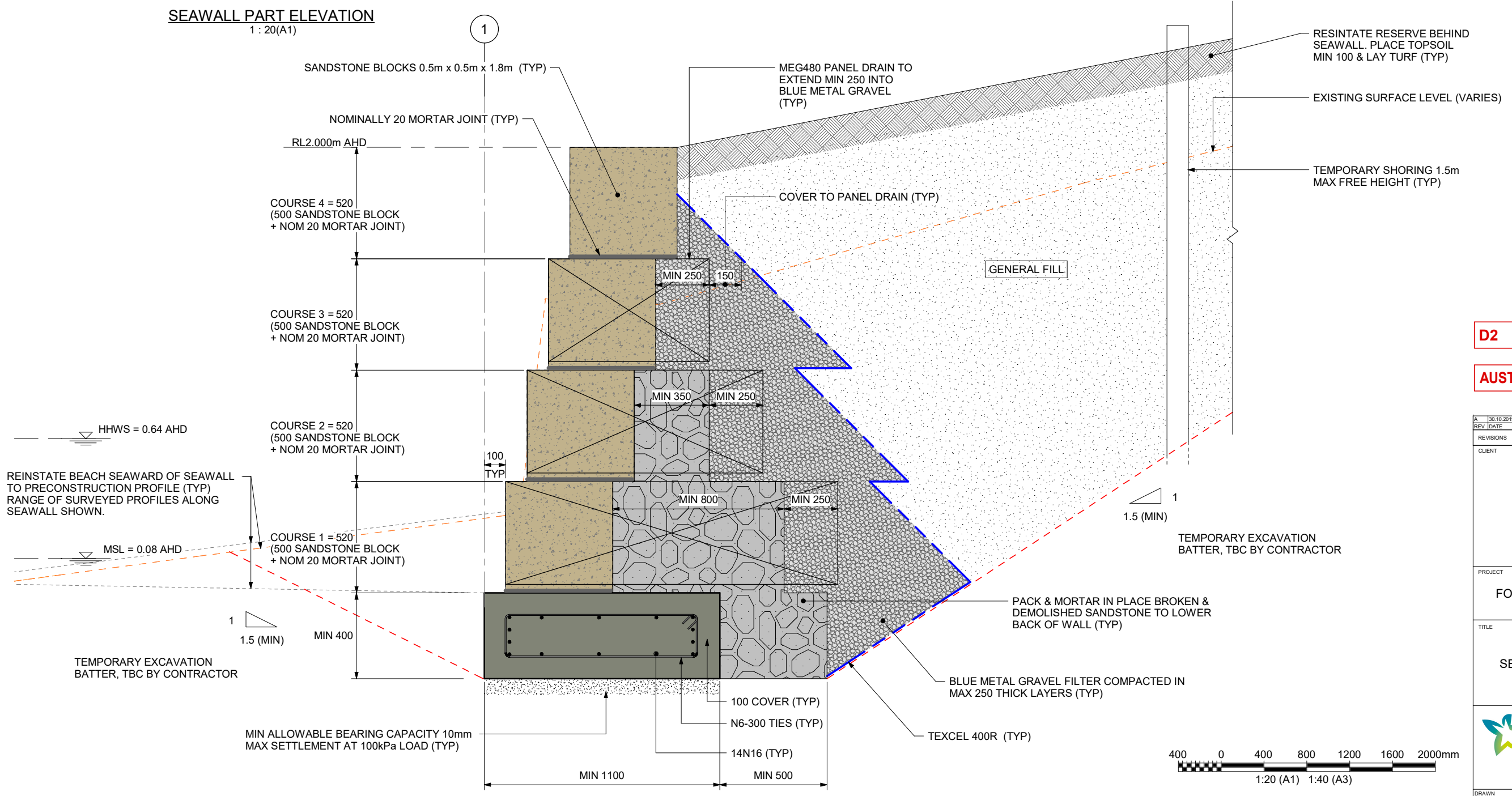

**SECTION 01**  
1:10 (A1)

**D2 FOR TENDER**  
**AUSTRALIAN HEIGHT DATUM**

REV	DATE	DESCRIPTION	JPC	RP	GB
A	30.10.2019	FOR TENDER			
REVISIONS					
CLIENT					
PROJECT					
RIP ROAD RESERVE FORESHORE REHABILITATION TEAM					
TITLE					
SEAWALL TYPICAL DETAILS					
DRAWN					
DATE					
30.10.2019					
DRAWING No.					
PA1952-RHD-00-DR-MA-0200					
REVISION					
A					

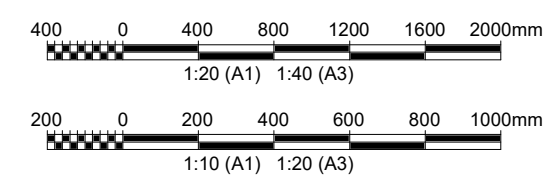



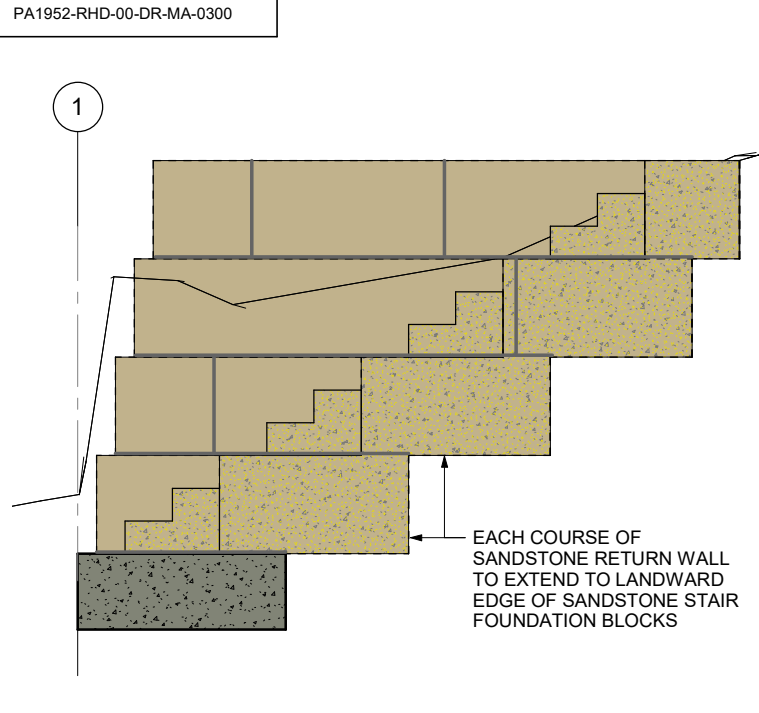

TYPICAL SANDSTONE RETURN WALL DETAIL

SECTION 01  
1:20 (A1)

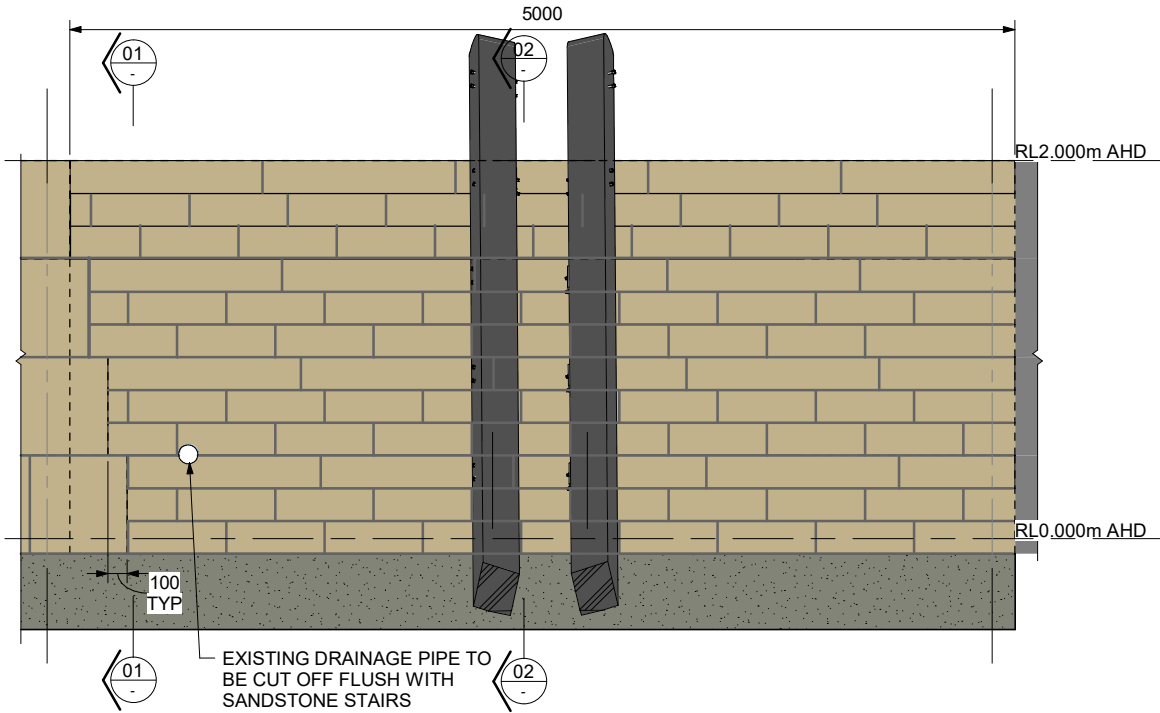

DINGHY SKID FRONT ELEVATION

1:20 (A1)

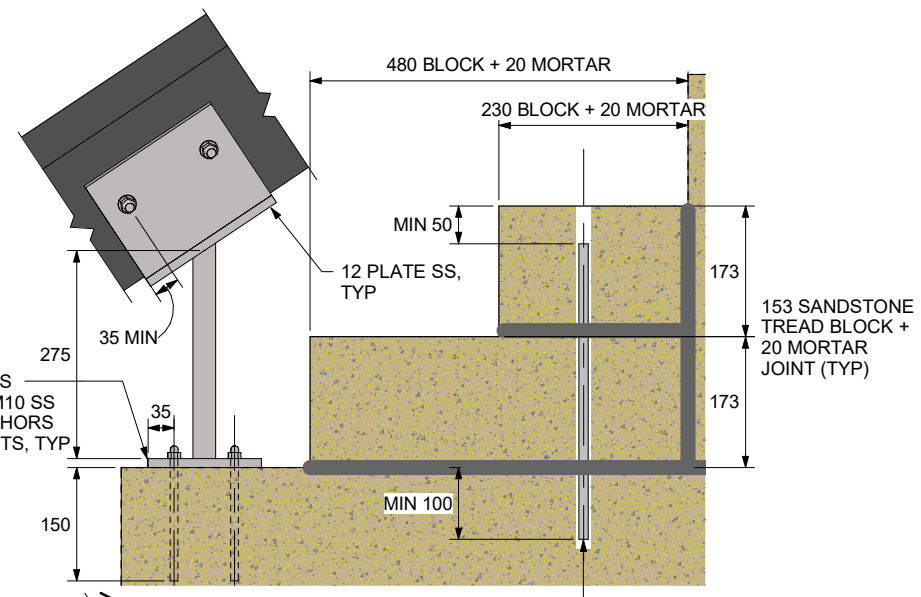

DETAIL A  
1:5 (A1)

Ø12 GR316 SS THREADED ROD IN Ø20 HOLE, GROUTED WITH CONBETRA DEEP POUR OR APPROVED EQUIVALENT. MIN ONE PER TREAD BLOCK, TYP

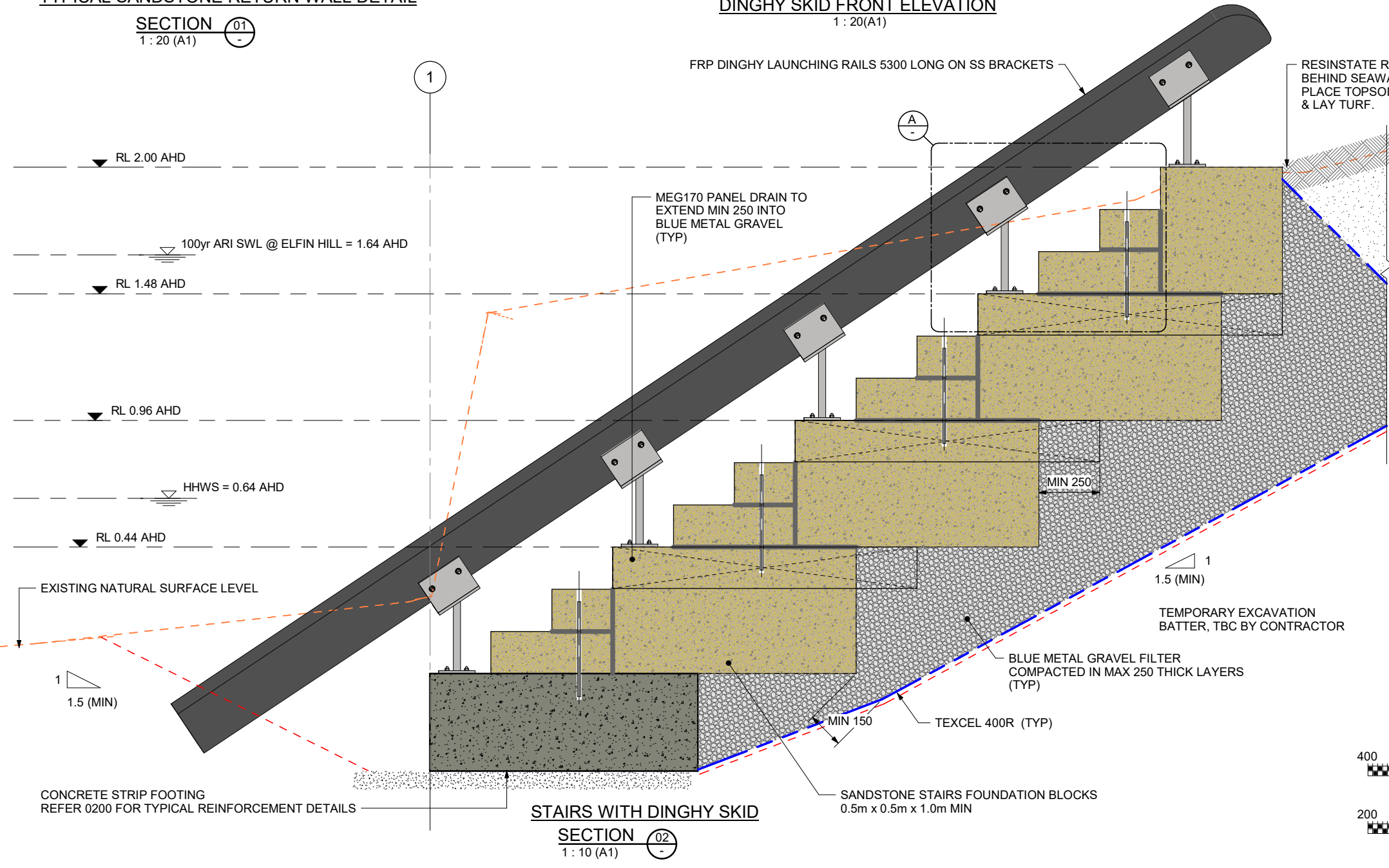

STAIRS WITH DINGHY SKID

SECTION 02  
1:10 (A1)

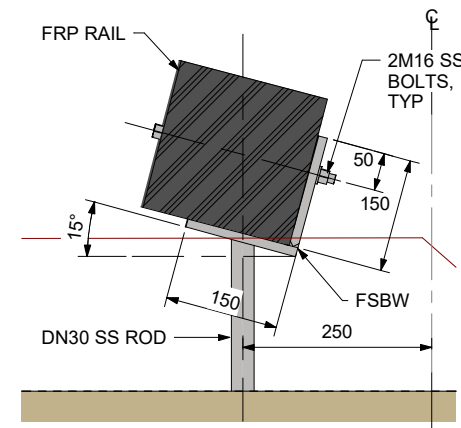

SECTION 04  
1:5 (A1)

BRACKET TO BE FABRICATED FROM GRADE 316 STAINLESS STEEL

NOTES

1. ALL LEVELS IN METRES (m) TO AUSTRALIAN HEIGHT DATUM (AHD)
2. ALL DIMENSIONS ARE IN MILLIMETRES UNO
3. REFER TO THE TECHNICAL SPECIFICATION FOR ALL OTHER CONCRETE REQUIREMENTS.

**D2 FOR TENDER**  
**AUSTRALIAN HEIGHT DATUM**

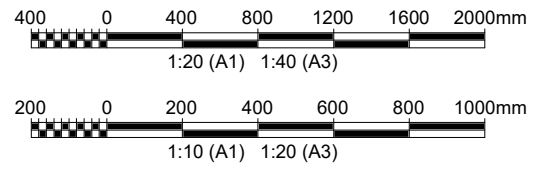

REV	DATE	FOR TENDER	JPC	RP	GB
		DESCRIPTION	BY	CHK	APP
REVISIONS					
CLIENT					
PROJECT					
RIP ROAD RESERVE FORESHORE REHABILITATION TEAM					
TITLE					
DINGHY SKID & TYPICAL STAIR DETAILS					
DRAWN					
DATE					
30.10.2019					
DRAWING No.					
PA1952-RHD-00-DR-MA-0300					
REVISION					
A					



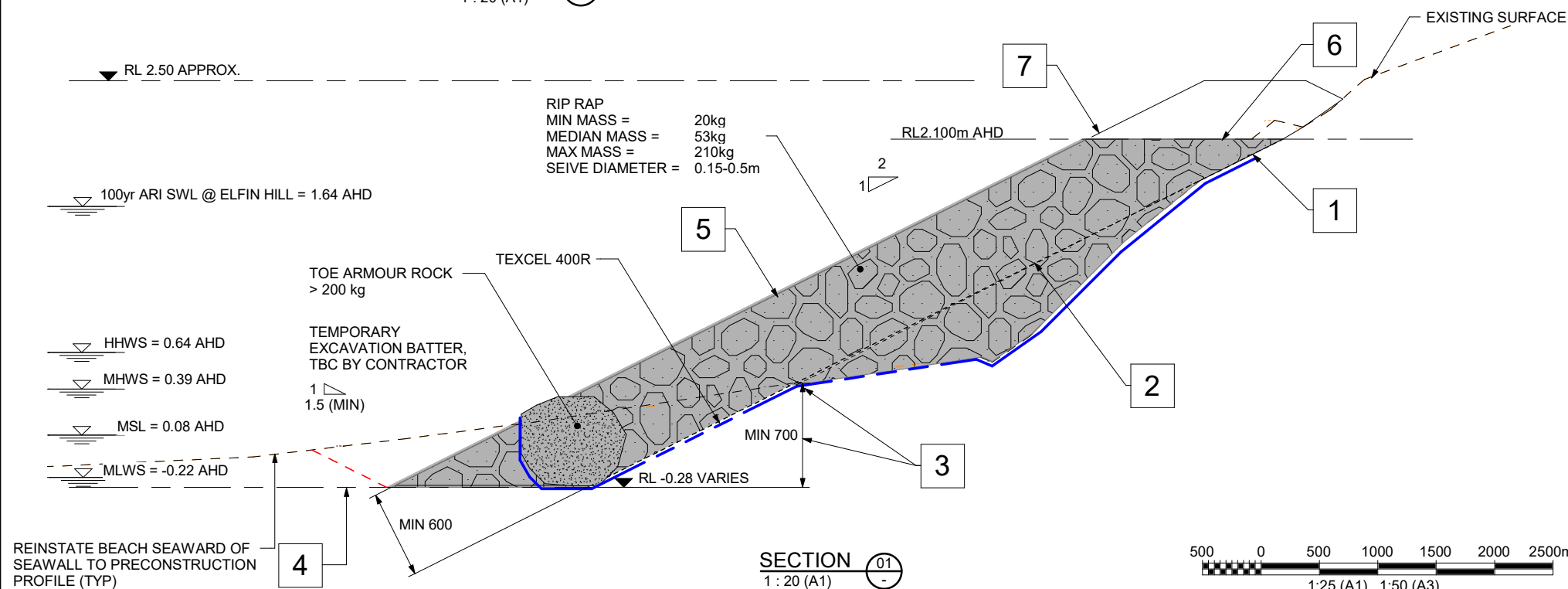
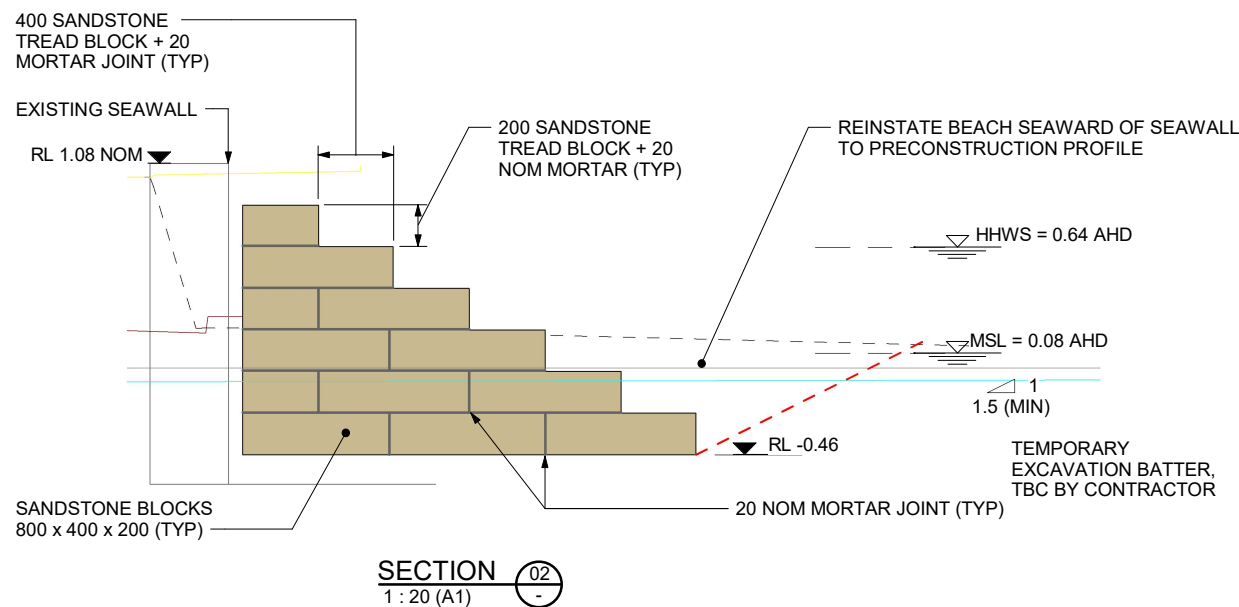
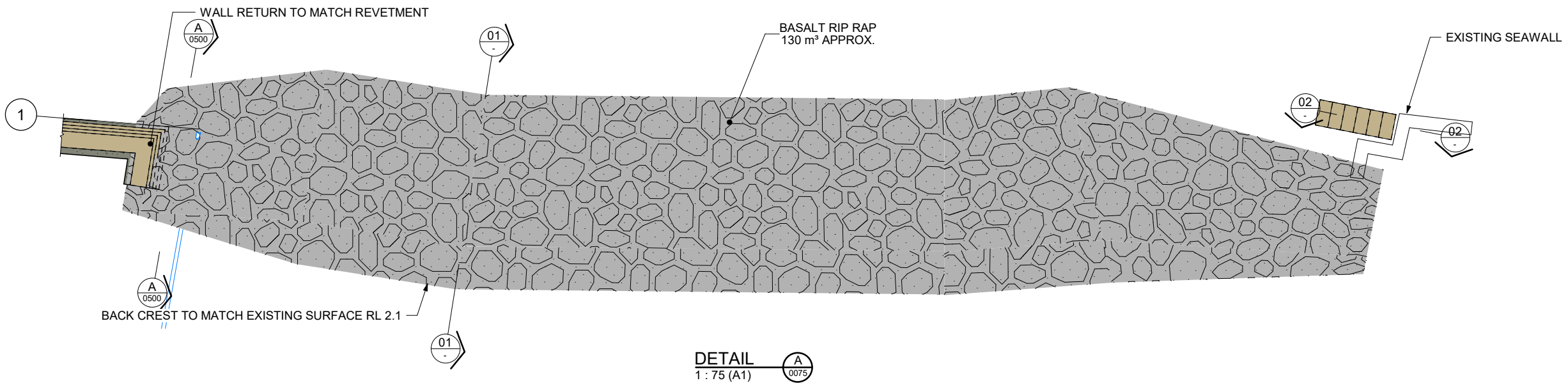

DESIGN DEVELOPMENT

- PICK CREST POINT ON TANGENT OF EMBANKMENT.
- SLOPE TEMPORARY EXCAVATION BATTER AT 1V:2H (TBC).
- WHERE 1V:2H BATTER CUTS EXISTING BED, DEFINE DESIGN SCOUR LEVEL AT 700mm DOWN FROM BED. RIP RAP STRUCTURE CARRIED DOWN TO THIS LEVEL.
- DESIGN SCOUR RL FOR THIS SECTION.
- MAP RIP RAP LAYER, MIN 600 THICK AT 1V : 2H
- SELECT REVETMENT CREST LEVEL AT 2.1m AHD MAXIMUM RUNUP LEVEL TODAY.
- ADAPTIVE PROFILE TO CATER FOR SEA LEVEL RISE.

DESIGN WAVE CONDITIONS

H<sub>s</sub> = 0.67m  
T<sub>p</sub> = 2.3s  
DIRECTION = NORTH

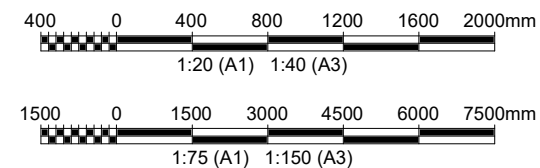

A	30.10.2019	FOR TENDER	JPC	RP	GB
REV	DATE	DESCRIPTION	BY	CHK	APPR

REVISIONS

CLIENT



PROJECT  
RIP ROAD RESERVE  
FORESHORE REHABILITATION  
TEAM

TITLE

REVETMENT DETAILS



DRAWN	JPC	COORD. SYSTEM	DATUM
DATE	30.10.2019	SCALE	AHD
DRAWING No.	PA1952	As indicated	REF.
			PA1952

PA1952-RHD-00-DR-MA-0400

C:\Box Sync\PA1952 - CL Rip Road Reserve Foreshore Rehabilitation\Team\PA1952 - Technical Data\Working Drawings\PA1952-RHD-00-DR-MA-0400.rvt



**NOTES**

1. ALL LEVELS IN METRES (m) TO AUSTRALIAN HEIGHT DATUM (AHD).
2. ALL DIMENSIONS ARE IN MILLIMETRES UNO.
3. DRAWINGS TO BE READ IN CONJUNCTION WITH TECHNICAL SPECIFICATION.

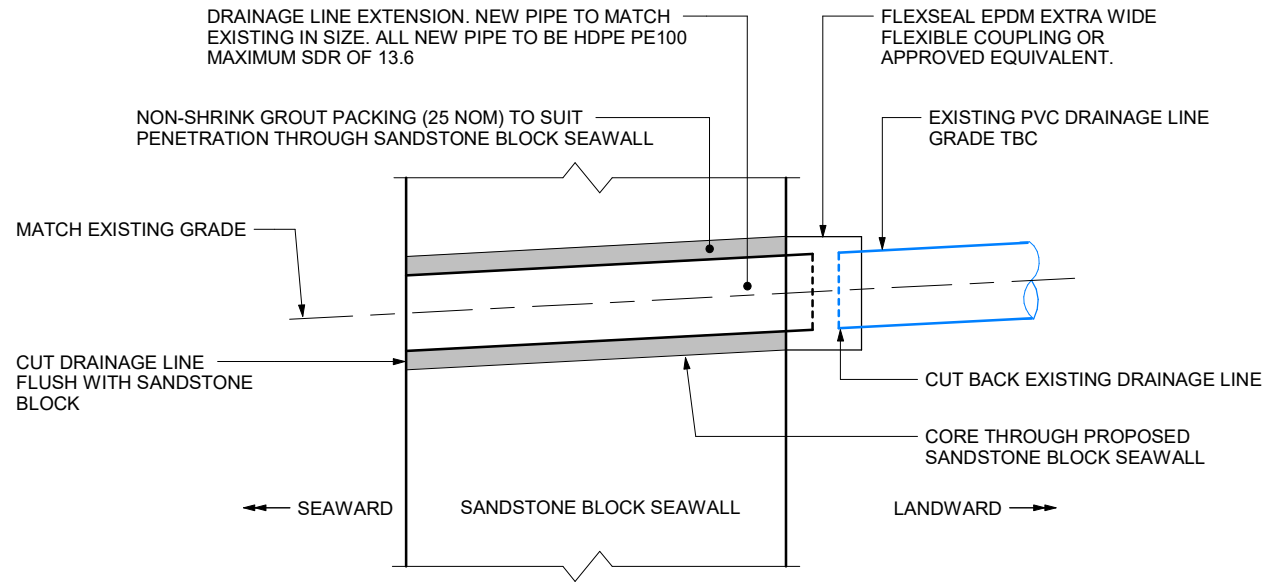

**DRAINAGE OUTLET EXTENSION AT SEAWALL**  
1 : 5 (A1)

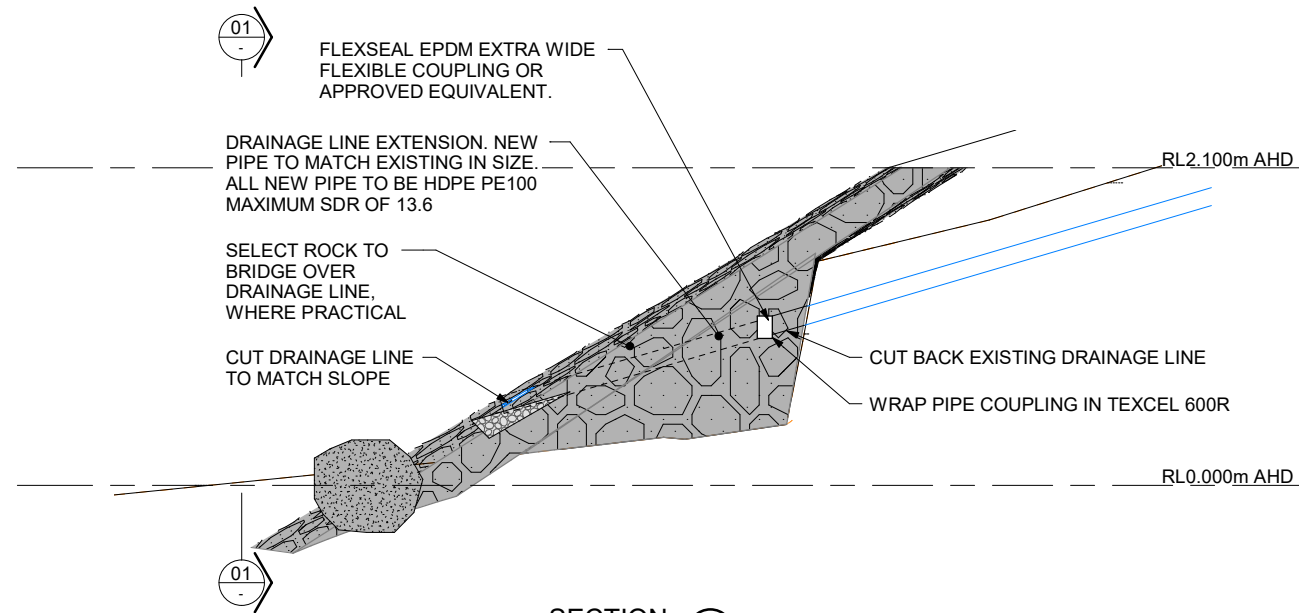

**DRAINAGE OUTLET EXTENSION AT REVETMENT**  
1 : 25 (A1)

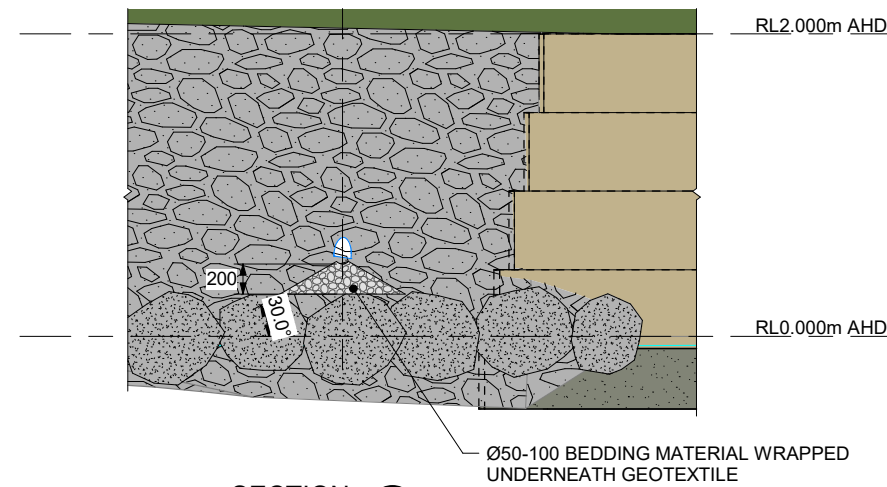

**SECTION 01**  
1 : 25 (A1)

**D2 FOR TENDER**

**AUSTRALIAN HEIGHT DATUM**

EXISTING PVC DRAINAGE SCHEDULE		
LOCATION	SIZE	INVERT ELEVATION
CH24	90 mmø	0.40 m
CH65	90 mmø	0.99 m
CH70	100 mmø	1.00 m
CH75	90 mmø	0.36 m

REV	DATE	DESCRIPTION	JPC	RP	GB
A	30.10.2019	FOR TENDER			

REVISIONS

CLIENT



PROJECT  
**RIP ROAD RESERVE  
FORESHORE REHABILITATION  
TEAM**

TITLE

MISCELLANEOUS DETAILS



DRAWN	JPC	COORD. SYSTEM	DATUM
DATE	30.10.2019	SCALE	As indicated
DRAWING No.	PA1952-RHD-00-DR-MA-0500	REVISION	A

